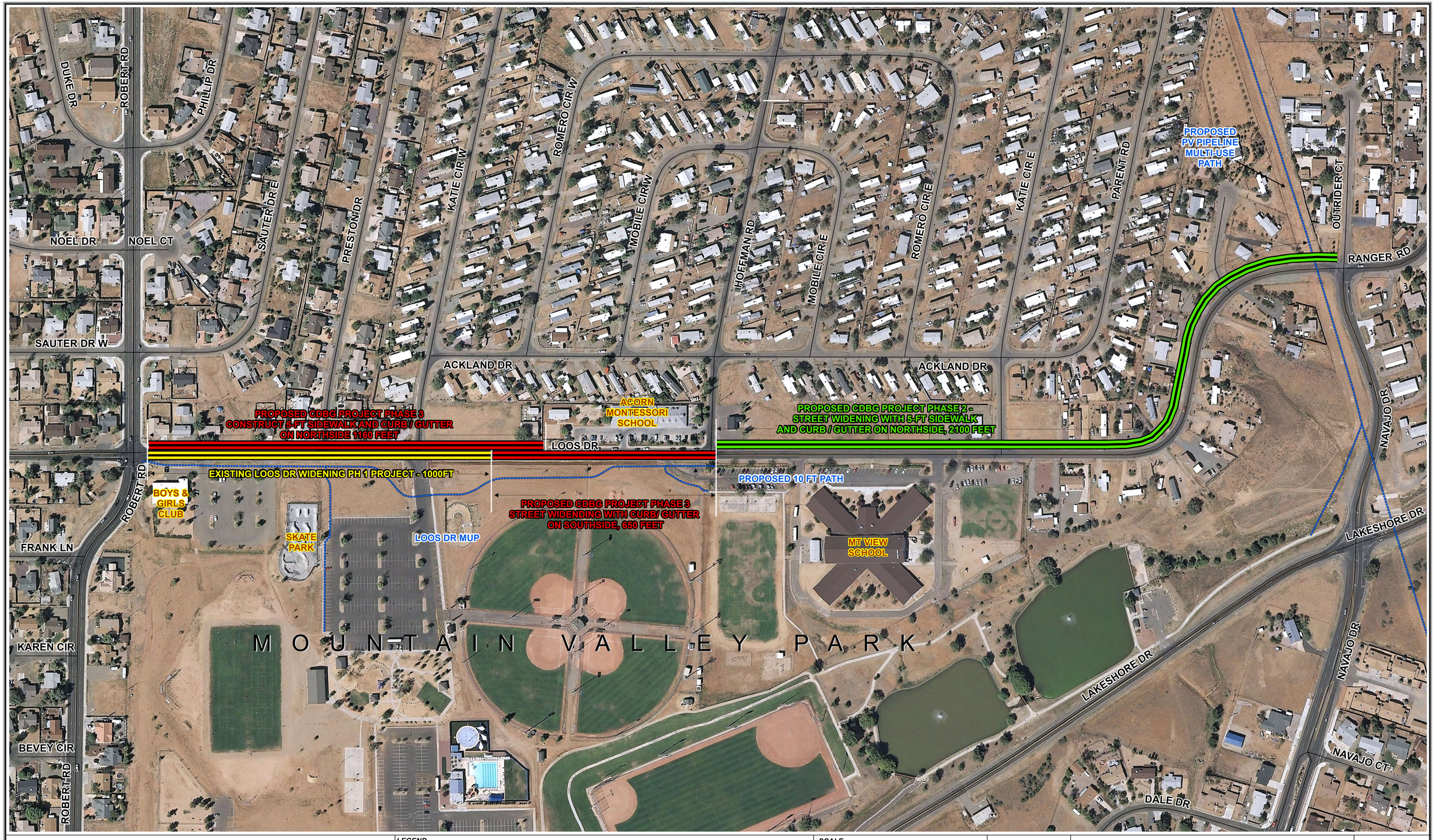

PROPOSED LOOS DR IMPROVEMENTS TO RANGER (CDBG FUNDING)

LEGEND

EXISTING PHASE I		(STREET WIDEN, CURB / GUTTER)
PROPOSED PROJECT - PHASE 2		(SIDEWALK, CURB / GUTTER)
PROPOSED PROJECT - PHASE 3		(STREET WIDEN, CURB / GUTTER, SIDEWALK)
MULTI-USE PATH		

SCALE

0 60 120 240 360
Feet

2009 AERIAL PHOTO PROVIDED BY YAV COUNTY

N W E S

Created By: Larry Prentice, GIS Manager, PW / GIS Division

Coordinate System: State Plane - AZ Central, NAD 83, NAVD 88

Location: X:\GIS_Maps\Projects\Internal\Management\TownManager

Date: REVISED JUNE 2012

This map is designed to provide information about the Town of Prescott Valley. Every effort has been made to make this map as complete and accurate as possible. However; no warranty of fitness is implied. This map is for reference only, and is not a legal document. The Town of Prescott Valley shall have neither liability nor responsibility to any person or entity with respect to any loss or damage in connection with or arising from the information contained on this map.

PRESCOTT VALLEY GIS