'14 FEB 4 Liq. Lic. PM1281

Arizona Department of Liquor Licenses and Control

800 West Washington, 5th Floor
Phoenix, Arizona 85007
www.azliquor.gov
602-542-5141

'14 FEB 4 Liq. Lic. PM1281

APPLICATION FOR LIQUOR LICENSE

TYPE OR PRINT WITH BLACK INK

Notice: Effective Nov. 1, 1997, All Owners, Agents, Partners, Stockholders, Officers, or Managers actively involved in the day to day operations of the business must attend a Department approved liquor law training course or provide proof of attendance within the last five years. See page 5 of the Liquor Licensing requirements.

SECTION 1 **This application is for a:**

- ☐ MORE THAN ONE LICENSE
- ☐ INTERIM PERMIT ***Complete Section 5***
- ☑ NEW LICENSE ***Complete Sections 2, 3, 4, 13, 14, 15, 16***
- ☐ PERSON TRANSFER (Bars & Liquor Stores ONLY) ***Complete Sections 2, 3, 4, 11, 13, 15, 16***
- ☐ LOCATION TRANSFER (Bars and Liquor Stores ONLY) ***Complete Sections 2, 3, 4, 12, 13, 15, 16***
- ☐ PROBATE/WILL ASSIGNMENT/DIVORCE DECREE ***Complete Sections 2, 3, 4, 9, 13, 16*** (fee not required)
- ☐ GOVERNMENT ***Complete Sections 2, 3, 4, 10, 13, 15, 16***

SECTION 2 **Type of ownership:**

- ☐ J.T.W.R.O.S. ***Complete Section 6***
- ☐ INDIVIDUAL ***Complete Section 6***
- ☐ PARTNERSHIP ***Complete Section 6***
- ☐ CORPORATION ***Complete Section 7***
- ☐ LIMITED LIABILITY CO. ***Complete Section 7***
- ☑ CLUB ***Complete Section 8***
- ☐ GOVERNMENT ***Complete Section 10***
- ☐ TRUST ***Complete Section 6***
- ☐ OTHER (Explain) _____

SECTION 3 **Type of license and fees** **LICENSE #(s):** NEW 1413301

1. Type of License(s): NEW

2. Total fees attached: $ 1660 (Department Use Only)

APPLICATION FEE AND INTERIM PERMIT FEES (IF APPLICABLE) ARE NOT REFUNDABLE.

The fees allowed under A.R.S. 44-6852 will be charged for all dishonored checks.

SECTION 4 **Applicant**

1. Owner/Agent's Name: ☑ Mr. ☐ Ms. NELSON (Last) FRED (First) RAYMOND (Middle)
(Insert one name ONLY to appear on license)

2. Corp./Partnership/L.L.C. MINGUS MOUNTAIN POST 10227 VETERANS OF FOREIGN WARS OF THE UNITED STATES, INC
(Exactly as it appears on Articles of Inc. or Articles of Org.)

3. Business Name: ~~MINGUS MOUNTAIN~~ VFW POST 10227
(Exactly as it appears on the exterior of premises)

4. Principal Street Location 2375 N. 5th ST PRESCOTT VALLEY YAVAPAI 86314
(Do not use PO Box Number) City County Zip

5. Business Phone: 928-759-0095 Daytime Phone: 928-~~759-0095~~ 272-7715 Email: VFWPOST10227@GMAIL.COM

6. Is the business located within the incorporated limits of the above city or town? ☑ YES ☐ NO

7. Mailing Address: PO BOX 25702 PRESCOTT VALLEY AZ 86314
City State Zip

8. Price paid for license only bar, beer and wine, or liquor store: Type N/A $_____ Type _____ $_____

DEPARTMENT USE ONLY

Fees: 1000 Application | _____ Interim Permit | _____ Site Inspection | 660 Finger Prints | $ 1660 TOTAL OF ALL FEES

Is Arizona Statement of Citizenship & Alien Status For State Benefits complete? ☑ YES ☐ NO

Accepted by: AC Date: 2/4/2014 Lic. # 14133011

1/7/2013 ***Disabled individuals requiring special accommodation, please call (602) 542-9027.**

SECTION 5 Interim Permit:

1. If you intend to operate business when your application is pending you will need an Interim Permit pursuant to A.R.S. 4-203.01.

2. There **MUST** be a valid license of the same type you are applying for currently issued to the location.
3. Enter the license number currently at the location. NONE
4. Is the license currently in use? ☐ YES ☐ NO If no, how long has it been out of use?_____

ATTACH THE LICENSE CURRENTLY ISSUED AT THE LOCATION TO THIS APPLICATION.

I, _____, declare that I am the CURRENT OWNER, AGENT, CLUB MEMBER, PARTNER, MEMBER, STOCKHOLDER, OR LICENSEE (circle the title which applies) of the stated license and location.
(Print full name)

X_____
(Signature)

My commission expires on: _____

State of _____ County of_____

The foregoing instrument was acknowledged before me this

_____day of _____, _____
Day Month Year

_____
(Signature of NOTARY PUBLIC)

SECTION 6 Individual or Partnership Owners:

EACH PERSON LISTED MUST SUBMIT A COMPLETED QUESTIONNAIRE (FORM LIC0101), AN "APPLICANT" TYPE FINGERPRINT CARD, AND $22 PROCESSING FEE FOR EACH CARD.

1. Individual:

Last	First	Middle	% Owned	Mailing Address	City State Zip

Partnership Name: (Only the first partner listed will appear on license) _____

General-Limited	Last	First	Middle	% Owned	Mailing Address	City State Zip
☐ ☐						
☐ ☐						
☐ ☐						
☐ ☐						

) Y R A S S E C E N F I T

2. Is any person, other than the above, going to share in the profits/losses of the business? ☐ YES ☐ NO
If Yes, give name, current address and telephone number of the person(s). Use additional sheets if necessary.

Last	First	Middle	Mailing Address	City, State, Zip	Telephone#

SECTION 7 Corporation/Limited Liability Co.:

EACH PERSON LISTED MUST SUBMIT A COMPLETED QUESTIONNAIRE (FORM LIC0101), AN "APPLICANT" TYPE FINGERPRINT CARD, AND $22 PROCESSING FEE FOR EACH CARD.

☐ CORPORATION ***Complete questions 1, 2, 3, 5, 6, 7, and 8.***

☐ L.L.C. ***Complete 1, 2, 4, 5, 6, 7, and 8.***

1. Name of Corporation/L.L.C.: [illegible]
(Exactly as it appears on Articles of Incorporation or Articles of Organization)

2. Date Incorporated/Organized: _____ State where Incorporated/Organized: _____

3. AZ Corporation Commission File No.: _____ Date authorized to do business in AZ: _____

4. AZ L.L.C. File No: _____ Date authorized to do business in AZ: _____

5. Is Corp./L.L.C. Non-profit? ☐ YES ☐NO

6. List all directors, officers and members in Corporation/L.L.C.:

Last	First	Middle	Title	Mailing Address	City State Zip

(ATTACH ADDITIONAL SHEET IF NECESSARY)

7. List stockholders who are controlling persons or who own 10% or more:

Last	First	Middle	% Owned	Mailing Address	City State Zip

(ATTACH ADDITIONAL SHEET IF NECESSARY)

8. If the corporation/L.L.C. is owned by another entity, attach a percentage of ownership chart, and a director/officer/member disclosure for the parent entity. Attach additional sheets as needed in order to disclose personal identities of all owners.

SECTION 8 Club Applicants:

EACH PERSON LISTED MUST SUBMIT A COMPLETED QUESTIONNAIRE (FORM LIC0101), AN "APPLICANT" TYPE FINGERPRINT CARD, AND $22 PROCESSING FEE FOR EACH CARD.

1. Name of Club: MINGUS MOUNTAIN POST 10227 VETERANS OF FORIEGN WARS OF THE UNITED STATES INC Date Chartered: APRIL 3, 1971
(Exactly as it appears on Club Charter or Bylaws) (Attach a copy of Club Charter or Bylaws)

2. Is club non-profit? ☑ YES ☐ NO

3. List officer and directors:

Last	First	Middle	Title	Mailing Address	City State Zip
NELSON	FRED	Raymond	~~COMMANDER~~ CONTROLLING MEMBER	11319 E. MANZANITA TR	DEWEY, AZ 86327
ZIFFER,	THOMAS	OREN	~~SR VICE~~ CONTROLLING MEMBER ~~COMMANDER~~	3891 N. JOAN CT	PRESCOTT VALLEY AZ 86314
~~WURZ~~	~~LEE~~	~~A~~	~~JR VICE COMMANDER~~	~~P O BOX 487~~	~~DEWEY AZ 86327~~
STUCZYNSKI	JOHN	STANISLAUS	~~QUARTER MASTER~~ CONTROLLING MEMBER	1111 N. WIDE OPEN TR	PRESCOTT VALLEY AZ 86314

(ATTACH ADDITIONAL SHEET IF NECESSARY)

14 FEB 1 Liq. Lic. PM1201

MINGUS MOUNTAIN POST #10227
VETERANS OF FOREIGN WARS OF THE UNITED STATES
PROPOSED BY LAWS

ARTICLE I
NAME AND JURISDICTION

SECTION 1 By reason of the charter granted, this organization shall be known as "***Mingus Mountain Post #10227, Veterans of Foreign Wars of the United States***".

SECTION 2 The territorial jurisdiction of this Post shall be in conformance with the provisions set forth by the Department of Arizona, Veterans of Foreign Wars of the United States.

ARTICLE II
SUBORDINATION AND GOVERNING BODY

SECTION 1 The functions and operations of this Post shall, at all times be governed by the following:

a. The National Congressional Charter and By-Laws approved by the National Convention and adopted by the National Council of Administration.
b. The orders of the Commander in Chief.
c. By-Laws and procedures issued by the Department of Arizona.
d. By-Laws for the Post properly approved and sanctioned by Department of Arizona and the Commander-in-Chief.

SECTION 2. The Post shall be governed by a staff of elected and appointed officers, elected, appointed and installed in accordance with ARTICLE II of the national Manual of Procedures. These officers shall follow these By-Laws in providing stewardship and direction to the Post and its members. Post Officers shall include, but not limited to, the following:

a. Elected Officers
    i. Commander
    ii. Senior Vice Commander
    iii. Junior Vice Commander
    iv. Quartermaster
    v. Chaplain
    vi. Judge Advocate
    vii. Surgeon
    viii. Trustees (3)
b. Appointed Officers
    i. Adjutant
    ii. Officer of the Day
    iii. Service Officer
    iv. Guard

v. Such other officers as may be required by Department of Arizona By-Laws.

SECTION 3. ***Vacancies and Succession.*** In the event of a vacancy in the office of Post Commander, or Commander-elect ; the Senior Vice Commander or Senior Vice Commander-elect shall at once and without further formality, succeed to the title and duties of Post Commander. The Junior Vice Commander or Junior Vice Commander-elect shall at once and without further formality, succeed to the title and duties of the Senior Vice Commander. Likewise, in the event of a vacancy in the office of Senior Vice Commander or Senior Vice Commander-elect, the Junior Vice Commander or Junior Vice Commander-elect, shall at once, and without further formality, succeed to the title and duties of Senior Vice Commander.
All other vacancies in the elective offices, including the office of Junior Vice Commander, shall be filled by the nominating and election process.

SECTION 4 ***Duties and Obligations.*** Each officer shall familiarize themselves with their required duties and obligations as specified in the National By-Laws and Manual of Procedures (see Section 218 of the Manual of Procedures).

SECTION 5 ***Terms of Office.*** Officers shall be elected for a term of one (1) year, except that the Trustees shall initially be elected for terms of one (1), two (2) and three (3) years. Thereafter, one (1) Trustee shall be elected for a term of three (3) years. The One Year Trustee shall serve as Chairman of the Board of Trustees.
When the term of the One Year Trustee ends, the Two Year Trustee will succeed him and become the One Year Trustee and Chairman. The Three Year Trustee will then succeed to the position of Two Year Trustee. A newly elected Trustee takes the position of Three Year Trustee. This process ensures continuity within the Board of Trustees.

ARTICLE III
OBJECTIVES

SECTION 1 The objectives of this Post shall be those set forth in the National Congressional Charter of the Veterans of Foreign Wars of the United States; and the subordinate charters issued to the Department of Arizona District 2 and Mingus Mountain Post #10227.

ARTICLE IV
MEETINGS

SECTION 1 Place: The regular meeting place of this Post shall be at; 2375 N. 5th Street; Prescott Valley, AZ.

SECTION 2 Time: The regular meetings of the Post shall be held on the second Saturday of each month, to be called to order at 9:30 am.

SECTION 3 The Post may, after at least fourteen (14) days written notice to the Department Commander and the members of the Post, change its meeting place, appointed day

or time upon a majority vote of the members present at a regular or special meeting called for such purpose.

SECTION 4 Special meetings may be called in accordance with the provisions of the National By-Laws.

SECTION 5 Quorum: Six (6) members in good standing shall constitute a quorum for the transaction of business.

SECTION 6 Voting: Every member in good standing at a regular or special meeting shall be entitled to one vote. No votes shall be cast "by proxy". Votes may be taken by voice, show of hands, roll call or secret written ballot. Voting will normally be accomplished by voice vote, unless the majority of the membership present votes to use one of the other methods.

ARTICLE V
POST COUNCIL OF ADMINISTRATION

SECTION 1 The Post Council of Administration shall consist of the current Post Commander, Past Post Commander, Senior Vice Commander, Junior Vice Commander, Quartermaster, Adjutant, Judge Advocate, Chaplain and the three Trustees. The Post Commander or his designee shall act as Chairman of the Council.

SECTION 2 The Post Council of Administration shall meet monthly at such time and place as the Post Commander shall designate. If the situation should occur where the Post Commander is unable to designate the time and place of the next Council of Administration meeting, the Senior Vice Commander shall have the authority to select the place and time.

SECTION 3 The Post Council of Administration shall prepare and approve the Post's annual budget. Each spending authority, associated with the Post, shall be required to submit a spending plan for their area, one month prior to the start of the new Post Commander's year.

SECTION 4 The budget approved by the Post Council of Administration at the beginning of each new Post Commander's year will not be altered or adjusted from one program (or spending authority) to another, by either the Post Quartermaster or the Post Commander unless it is referred to the Post Council of Administration for recommended changes or adjustments and approved by the Council.

SECTION 5 The Post Quartermaster shall furnish each member of the Post Council of Administration at least one day before a meeting of the Council, a copy of any proposed changes to the Post Budget. No changes shall be made to the Post's budget until this provision is complied with.

ARTICLE VI
MEMBERSHIP FEES AND DUES

SECTION 1 ***Membership*** - Membership eligibility and application for, granting, maintenance and loss of or discipline pertaining to, shall be in accordance with the provisions of

the National Congressional Charter, By Laws and Manual of Procedures of the Veterans of Foreign Wars of the United States.

SECTION 2 ***Membership Fees*** - The annual Dues and Initiation Fees imposed by the Post shall be equal to the combination of $10 plus the amount required for Department and National Dues.

ARTICLE VII
POST COMMITTEES

SECTION 1 All Post Committees shall be elected at a properly constituted regular or special meeting by an affirmative vote from a majority of the members present.

SECTION 2 Standing Committees shall include, but not be limited to the following:

a. House Committee
b. Flag Committee
c. Buddy Poppy Committee
d. Voice of America Committee
e. Membership Committee
f. Patriot Pen Committee
g. Service Committee
h. Other Committees formed and approved by the Post Membership by vote at a Regular or Special Meeting.

'14 FEB 4 Liqr. Lic. PM 2:31

ARTICLE VIII
POST BUILDING AND CANTEEN

SECTION 1 The operation and management of the Post Home Building and Canteen shall be entrusted to a committee consisting of at least three (3) members in good standing to be known as the HOUSE COMMITTEE. The House Committee will consist of a three (3) year committeeman, a two (2) year committeeman and a one (1) year committeeman. The one (1) year committeeman shall be the Committee Chairman. The Post Commander and the Post Quartermaster, by virtue of their offices, shall also be voting members of the House Committee. The Post Canteen shall be, at all times, under the direct control of the Post and the funds derived there from shall be in the custody and under the responsibility of the Post Quartermaster.

SECTION 2 House Committee members shall be elected by the Post members. Post Trustees shall not serve on the House Committee. House Committee members may be removed from office by a two-thirds (2/3rds) majority vote of the general membership present at a properly constituted regular or special meeting.

SECTION 3 The House Committee shall be responsible for the hiring and discharging of the Canteen Manager. The Canteen Manager shall be responsible for hiring and firing of bartenders and other service related employees. However, all such actions shall have prior approval of the House Committee. The Canteen Manager may not hire a member of his/her immediate family as Bartender or any other service employee. No member of the House Committee shall serve as Canteen Manager.

SECTION 4 The Post membership may overrule any action of the House Committee by simple majority vote at a properly constituted Post meeting, provided written notice of such meeting, stating the subject matter to be voted on, shall be sent to each member in good standing. Such notice must be sent at least ten (10) days prior to the meeting.

SECTION 5 The Canteen Manager and House Committee shall be held responsible by the Post Commander and Post membership for strict enforcement of these By-Laws, Post or Canteen rules, local ordinances and State Laws applicable to the operation of the Canteen.

SECTION 6 The House Committee shall meet at least once each month for the conduct of business. The Canteen Manager shall keep accurate records which will be reviewed weekly by the House Committee. The Canteen Manager records shall be available to the Post Quartermaster at his request. All Canteen books, records and property shall be subject to quarterly audit by the Post Board of Trustees, and qualified accountants approved by the Trustees.

SECTION 7 Any member of the House Committee, except the Post Commander and Quartermaster, may be removed from office in accordance with the procedures of SECTION 2 above, upon proven charges of failure to comply with or failure to enforce compliance with these By-Laws. A House Committee member may also be removed from office for failure to attend three (3) consecutive regularly scheduled meetings of the House Committee.

SECTION 8 Violation of or permitting the violation of any of these By-Laws, rules and regulations shall be deemed sufficient cause for discharge of the Canteen Manager. If the House Committee fails to act upon such proof of violation, the Post membership may initiate action under the provisions of SECTION 2 and 4 above.

SECTION 9 The Canteen Manager shall be responsible to the House Committee and the Post Commander for the personal conduct of all canteen patrons. He or she shall deny canteen privileges to any member or guest violating these By-Laws, the house rules, canteen regulations, local rules/ordinances or State laws.

SECTION 10 The House Committee shall have the authority to suspend ***all*** canteen privileges of any member for misconduct on Post premises. Any member or employee of the Post is obligated to eject any person, from the Post property, that is willfully and overtly disobeying the rules of behavior established by the "**House Rules**". A member shall be responsible for any damages caused by their actions or those of their guest(s). A non-member guest may not remain in the Post Canteen after his or her sponsoring member departs. (i.e. the guest must depart with the member).

SECTION 11 The Canteen Manager and all employees handling monies shall be bonded to the Post for twice the amount normally handled.

SECTION 12 The largest sum of money the Canteen Manager or House Committee may spend without a vote of approval by the Post members shall be $200 dollars.

SECTION 13 The Canteen Manager shall, at least weekly, turn over to the Post Quartermaster, all net proceeds and property acquired. Up to two hundred ($200) dollars may be retained to cover Canteen expenditures.

SECTION 14 Not withstanding any of the provisions herein, all actions taken by the House Committee and Canteen Manager to operate and manage the Post Home Building and Canteen shall be subject to ratification by the Post members.

SECTION 15 Smoking of tobacco products inside any of the rooms of the Post Home or Canteen is strictly forbidden. This prohibition shall be a permanent part of the House Rules or any other rules guiding personal behavior in the Post Home.

ARTICLE IX
FUNDS MANAGEMENT

SECTION 1 All remittances of monies to the Post shall be made payable to "*Mingus Mountain VFW Post 10227*" without adding the name of any Comrade thereto.

SECTION 2 All money received by the Post from whatever source which is not set aside as a Special Fund or for a designated purpose shall constitute the GENERAL FUND.

SECTION 3 The Post Quartermaster shall be the custodian of all funds and will maintain separate accounts for the GENERAL FUND and all SPECIAL FUNDS including such funds required by the National or Department of Arizona By-Laws.

SECTION 4 SPECIAL FUNDS shall include monies designated for the following:

a. Building Fund
b. Relief Fund
c. Other designated categories specified by the Post Commander or Post Council of Administration.

SECTION 5 ***Post Relief Fund.*** The Post Quartermaster shall be the custodian of the ***relief fund*** and shall disburse monies there from, as directed by the Post, for the following purposes:

a. Aid, assistance, relief and comfort of needy or disabled veterans or members of the Armed Forces and their dependents and the widows and orphans of deceased veterans.
b. Maintenance and expansion of the VFW National Home for Children and other facilities devoted exclusively to the benefit and welfare of the dependents, widows and orphans of disabled, needy or deceased veterans or members of the Armed Forces.
c. Necessary expenses in providing entertainment, care and assistance to hospitalized veterans or members of the Armed Forces.
d. Veterans rehabilitation, welfare and service work.
e. To perpetuate the memory of deceased veterans and members of the Armed Forces and to comfort their survivors.
f. To foster true patriotism through historical and educational programs.
g. Remission of dues of sick, needy or disabled members.
h. Necessary expenses to support the relief fund such as the purchase of Buddy Poppies.

Note: Relief funds may be invested in approved securities but shall not be loaned to the Post or other units or transferred from the relief fund in any manner or under any guise.

SECTION 6 ***Solicitation of Funds.*** The Post may solicit funds or contributions or otherwise engage in fund-raising activities or projects only after a prior vote of the Post agreeing to such solicitations, activities or projects. The Post must assure that such solicitations, activities or projects do not violate any applicable governmental law, ordinance or regulation nor bring or tend to bring dishonor or embarrassment upon the Post, its members or the Veterans of Foreign Wars of the United States. The name, seals, badges and emblems of the Veterans of Foreign Wars of the United States shall not be used in connection with any solicitations, activities or projects not in compliance with the foregoing.

The Post shall not solicit funds or donations or otherwise engage in fund-raising activities or projects outside the immediate geographical area or community of the Post.

Fund raising organizations or individuals conducting solicitations, activities or projects for a profit shall not be engaged or used by the Post for such purpose unless such engagement is made by written agreement between the Post and the organization or individuals providing those services. The form of any such written agreement must be submitted to the Department of Arizona Commander for review and approval at least thirty (30) days prior to entering into such agreement. Should the Post employ or enter into an agreement with a fund-raising organization or individual to solicit contributions or engage in a fund-raising project, a surety bond or cash advance in the full amount of the expected collections from the solicitation or project shall be furnished by the fund-raising organization or individual. The bond or cash advance, guaranteeing payment of the funds solicited or raised, must be made to a the Post Quartermaster or other bonded Officer of the Post within thirty (30) days of the close of the solicitation or project. However, the bond shall be discharged or cash advance returned if such fund-raising organization or individual shall make payment within thirty (30) days. If a bond or cash advance cannot be furnished, then all collections shall be made by members of the Post. Funds shall be made payable to the Post Quartermaster or other bonded officer, who shall hold the funds pending proper distribution.

SECTION 7 All disbursements from Post funds shall bear the signature of the Post Quartermaster or other person(s) authorized by the Quartermaster. Such other persons shall be bonded with an indemnity company as surety in a sum at least equal to the amount of the liquid assets for which he/she may be accountable.

ARTICLE X
AMENDMENTS

SECTION 1: These By-Laws shall become effective after adoption by this Post and after review by the Commander of the Department and Commander-in-Chief of the Veterans of Foreign Wars of the United States.

SECTION 2 Unless otherwise provided for in these By-Laws, these By-Laws may be amended by the Post by a two-thirds vote of the members present at a stated meeting provided each member had been notified at least twenty (20) days in advance and upon request provided a copy of the proposed amendments. All amendments shall be forwarded through channels and reviewed by the Department Commander and the Commander-in Chief before becoming effective.

SECTION 3 Whenever these By-Laws or subsequent amendments may be found to be in conflict with the present or any future National By-Laws and By-Laws of the Department, the latter shall prevail and be binding upon this Post as though written herein.

These By-Laws were adopted, subject to the review of the Commander-in-Chief and the Commander of the Department of Arizona, Veterans of Foreign Wars of the United States on this 12th day of May, 2012, at a regular meeting of this Post in the City of Prescott Valley, County of Yavapai, State of Arizona.

Mingus Mountain Post No. 10227
Veterans of Foreign Wars of the United States

By _____
Post Commander

OFFICIAL

By _____
Post Adjutant

'14 FEB 4 Lip. Lic. MI231

Veterans of Foreign Wars

MAY 23 2012

Administrative Operations

REVIEWED JUN 29 2012
FOR THE COMMANDER-IN-CHIEF

JOHN J. McNEILL, JR.
ASSISTANT ADJUTANT GENERAL
BY KEVIN C. JONES, DIRECTOR
ADMINISTRATIVE OPERATIONS

SECTION 9 **Probate, Will Assignment or Divorce Decree of an existing Bar or Liquor Store License:**

1. Current Licensee's Name: _____
(Exactly as it appears on license) Last First Middle

2. Assignee's Name: _____
Last First Middle

3. License Type: _____ License Number: _____ Date of Last Renewal: _____

4. ATTACH TO THIS APPLICATION A CERTIFIED COPY OF THE WILL, PROBATE DISTRIBUTION INSTRUMENT, OR DIVORCE DECREE THAT SPECIFICALLY DISTRIBUTES THE LIQUOR LICENSE TO THE ASSIGNEE TO THIS APPLICATION.

SECTION 10 **Government: (for cities, towns, or counties only)**

1. Governmental Entity: _____

2. Person/designee: _____ _____
Last First Middle Contact Phone Number

A SEPARATE LICENSE MUST BE OBTAINED FOR EACH PREMISES FROM WHICH SPIRITUOUS LIQUOR IS SERVED.

SECTION 11 **Person to Person Transfer:**

Questions to be completed by CURRENT LICENSEE (Bars and Liquor Stores ONLY-Series 06,07, and 09).

1. Current Licensee's Name: _____ Entity: _____
(Exactly as it appears on license) Last First Middle (Indiv., Agent, etc.)

2. Corporation/L.L.C. Name: _____
(Exactly as it appears on license)

3. Current Business Name: _____
(Exactly as it appears on license)

4. Physical Street Location of Business: Street _____
City, State, Zip _____

5. License Type: _____ License Number: _____

6. If more than one license to be transfered: License Type: _____ License Number: _____

7. Current Mailing Address: Street _____
(Other than business)
City, State, Zip _____

8. Have all creditors, lien holders, interest holders, etc. been notified of this transfer? ☐ YES ☐ NO

9. Does the applicant intend to operate the business while this application is pending? ☐ YES ☐ NO If yes, complete Section 5 of this application, attach fee, and current license to this application.

10. I, _____, hereby authorize the department to process this application to transfer the
(print full name)
privilege of the license to the applicant, provided that all terms and conditions of sale are met. Based on the fulfillment of these conditions, I certify that the applicant now owns or will own the property rights of the license by the date of issue.

I, _____, declare that I am the CURRENT OWNER, AGENT, MEMBER, PARTNER
(print full name)
STOCKHOLDER, or LICENSEE of the stated license. I have read the above Section 11 and confirm that all statements are true, correct, and complete.

_____ State of _____ County of _____
(Signature of CURRENT LICENSEE) The foregoing instrument was acknowledged before me this

_____ _____
Day Month Year

My commission expires on: _____

_____
(Signature of NOTARY PUBLIC)

SECTION 12 Location to Location Transfer: (Bars and Liquor Stores ONLY)

APPLICANTS CANNOT OPERATE UNDER A LOCATION TRANSFER UNTIL IT IS APPROVED BY THE STATE

1. Current Business: (Exactly as it appears on license) Name _____
   Address _____
2. New Business: (Physical Street Location) Name _____
   Address _____
3. License Type: _____ License Number: _____
4. If more than one license to be transferred: License Type: _____ License Number: _____
5. What date do you plan to move? _____ What date do you plan to open? _____

SECTION 13 Questions for all in-state applicants excluding those applying for government, hotel/motel, and restaurant licenses (series 5, 11, and 12):

A.R.S. § 4-207 (A) and (B) state that no retailer's license shall be issued for any premises which are at the time the license application is received by the director, within three hundred (300) horizontal feet of a church, within three hundred (300) horizontal feet of a public or private school building with kindergarten programs or grades one (1) through (12) or within three hundred (300) horizonal feet of a fenced recreational area adjacent to such school building. The above paragraph DOES NOT apply to:

a) Restaurant license (§ 4-205.02)
b) Hotel/motel license (§ 4-205.01)
c) Government license (§ 4-205.03)
d) Fenced playing area of a golf course (§ 4-207 (B)(5))

'14 FEB 4 Liquor Lic. PM12:

1. Distance to nearest school: 2000+ ft. Name of school FRANKLIN PHONETIC SCHOOL
   Address 6116 E HWY 69 PRESCOTT VALLEY AZ 86314
   City, State, Zip
2. Distance to nearest church: 800 ft. Name of church NEW LIFE CHURCH
   Address 6520 E. 2nd ST PRESCOTT VALLEY, AZ 86314
   City, State, Zip
3. I am the: ☐ Lessee ☐ Sublessee ☒ Owner ☐ Purchaser (of premises)
4. If the premises is leased give lessors: Name _____
   Address _____
   City, State, Zip

4a. Monthly rental/lease rate $_____ What is the remaining length of the lease __ yrs. ____mos.

4b. What is the penalty if the lease is not fulfilled? $_____ or other _____
(give details - attach additional sheet if necessary)

5. What is the total **business** indebtedness for this license/location excluding the lease? $ 220,000.00
Please list lenders you owe money to.

Last First Middle	Amount Owed	Mailing Address City State Zip
COUNTRY BANK	220,000.00	107 E. WILLIS ST PRESCOTT AZ 86301

(ATTACH ADDITIONAL SHEET IF NECESSARY)

6. What type of business will this license be used for (be specific)? VFW POST 10227 VETERANS OF FOREIGN WARS

SECTION 13 - continued

7. Has a license or a transfer license for the premises on this application been denied by the state within the past one (1) year?
   ☐ YES ☒ NO If yes, attach explanation.
8. Does any spirituous liquor manufacturer, wholesaler, or employee have any interest in your business? ☐ YES ☒ NO
9. Is the premises currently licensed with a liquor license? ☐ YES ☒ NO If yes, give license number and licensee's name:

License #_____(exactly as it appears on license) Name _____

SECTION 14 Restaurant or hotel/motel license applicants:

1. Is there an existing restaurant or hotel/motel liquor license at the proposed location? ☐ YES ☒ NO
   If yes, give the name of licensee, Agent or a company name:

   _____ and license #: _____
   Last First Middle
2. If the answer to Question 1 is YES, you may qualify for an Interim Permit to operate while your application is pending; consult A.R.S. § 4-203.01; and complete SECTION 5 of this application.
3. All restaurant and hotel/motel applicants must complete a Restaurant Operation Plan (Form LIC0114) provided by the Department of Liquor Licenses and Control.
4. As stated in A.R.S. § 4-205.02.G.2, a restaurant is an establishment which derives at least 40 percent of its gross revenue from the sale of food. Gross revenue is the revenue derived from all sales of food and spirituous liquor on the licensed premises. By applying for this ☐ hotel/motel ☐ restaurant license, I certify that I understand that I must maintain a minimum of 40 percent food sales based on these definitions and have included the Restaurant Hotel/Motel Records Required for Audit (form LIC 1013) with this application.

   _____
   applicant's signature

As stated in A.R.S § 4-205.02 (B), I understand it is my responsibility to contact the Department of Liquor Licenses and Control to schedule an inspection when all tables and chairs are on site, kitchen equipment, and, if applicable, patio barriers are in place on the licensed premises. With the exception of the patio barriers, these items are not required to be properly installed for this inspection. Failure to schedule an inspection will delay issuance of the license. If you are not ready for your inspection 90 days after filing your application, please request an extension in writing, specify why the extension is necessary, and the new inspection date you are requesting. To schedule your site inspection visit www.azliquor.gov and click on the "Information" tab.

_____
applicants initials

SECTION 15 Diagram of Premises: (Blueprints not accepted, diagram must be on this form)

1. Check **ALL** boxes that apply to your business:

   ☑ Entrances/Exits ☑ Liquor storage areas Patio: ☑ Contiguous
   ☑ Service windows ☐ Drive-in windows ☑ Non Contiguous

2. Is your licensed premises currently closed due to construction, renovation, or redesign? ☐ YES ☒ NO
   If yes, what is your estimated opening date? _____
   month/day/year
3. Restaurants and hotel/motel applicants are required to draw a detailed floor plan of the kitchen and dining areas including the locations of all kitchen equipment and dining furniture. Diagram paper is provided on page 7.
4. The diagram (a detailed floor plan) you provide is required to disclose only the area(s) where spiritous liquor is to be sold, served, consumed, dispensed, possessed, or stored on the premises unless it is a restaurant (see #3 above).
5. Provide the square footage or outside dimensions of the licensed premises. Please do not include non-licensed premises, such as parking lots, living quarters, etc.

As stated in A.R.S. § 4-207.01(B), I understand it is my responsibility to notify the Department of Liquor Licenses and Control when there are changes to boundaries, entrances, exits, added or deleted doors, windows or service windows,or increase or decrease to the square footage after submitting this initial drawing.

_____
applicants initials

SECTION 15 **Diagram of Premises**

4. In this diagram please show only the area where spirituous liquor is to be sold, served, consumed, dispensed, possessed or stored. It must show all entrances, exits, interior walls, bars, bar stools, hi-top tables, dining tables, dining chairs, the kitchen, dance floor, stage, and game room. Do not include parking lots, living quarters, etc. When completing diagram, North is up ↑.

If a legible copy of a rendering or drawing of your diagram of premises is attached to this application, please write the words "diagram attached" in box provided below.

SEE DIAGRAM

'14 FEB 4 LIQ. LIC. M1231

SECTION 16 **Signature Block**

I, Fred R. Raymond Nelson, hereby declare that I am the OWNER/AGENT filing this
(print full name of applicant)

application as stated in Section 4, Question 1. I have read this application and verify all statements to be true, correct and complete.

X Fred R. Nelson
(signature of applicant listed in Section 4, Question 1)

OFFICIAL SEAL
YVONNE J. CARRILLO
Notary Public - State of Arizona
YAVAPAI COUNTY
My Comm. Expires Feb. 4, 2014

My commission expires on : 2-4-14
Day Month Year

State of Arizona County of Yavapai

The foregoing instrument was acknowledged before me this

30 of January, 2014
Day Month Year

Yvonne J. Carrillo
signature of NOTARY PUBLIC

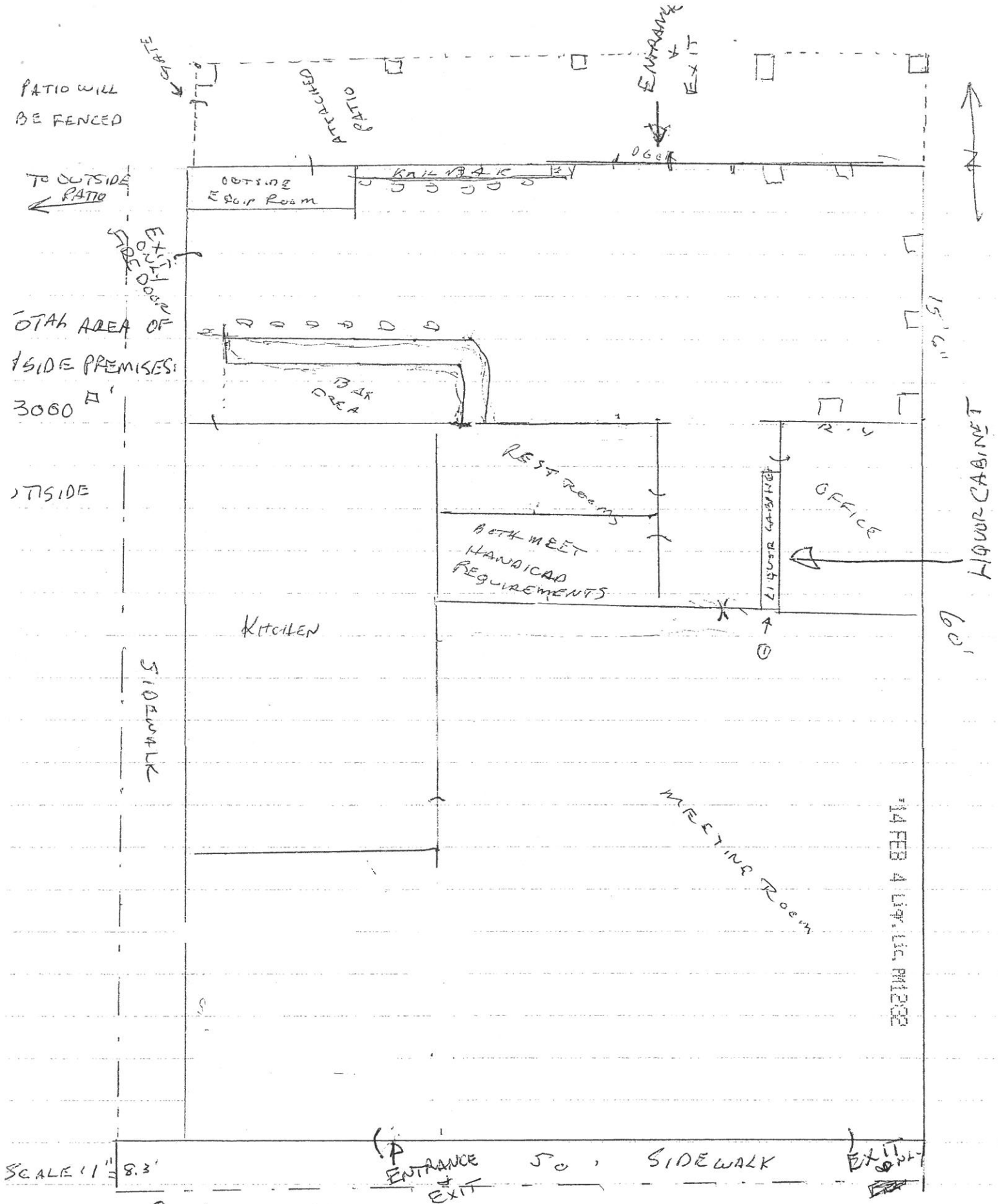

(1) LIQUOR CABINET ON LOWER CABINET, UPPER PORTION TO DISPLAY CABINET. SEE DRAWING FOR LIQUOR CABINET
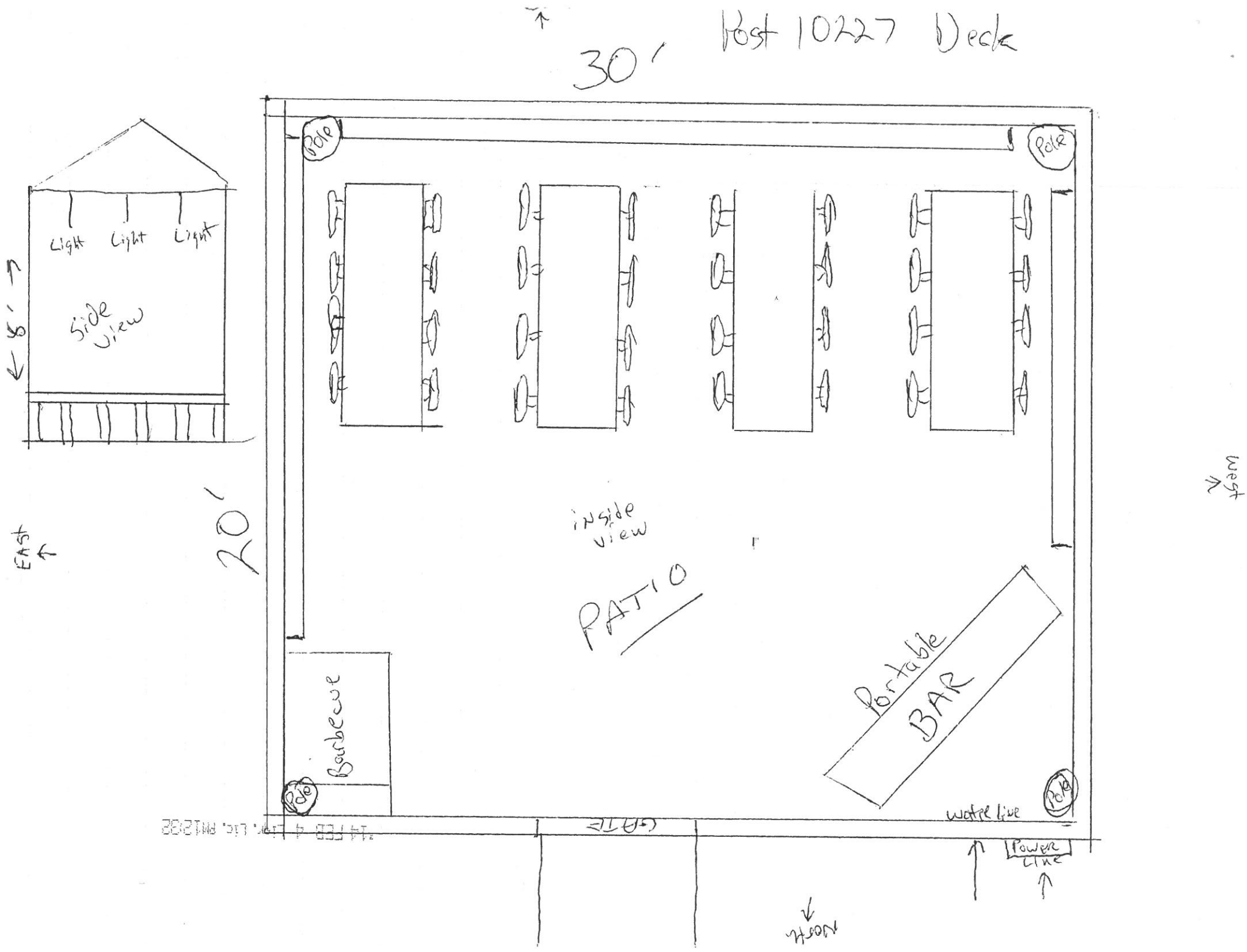
Post 10227 Deck