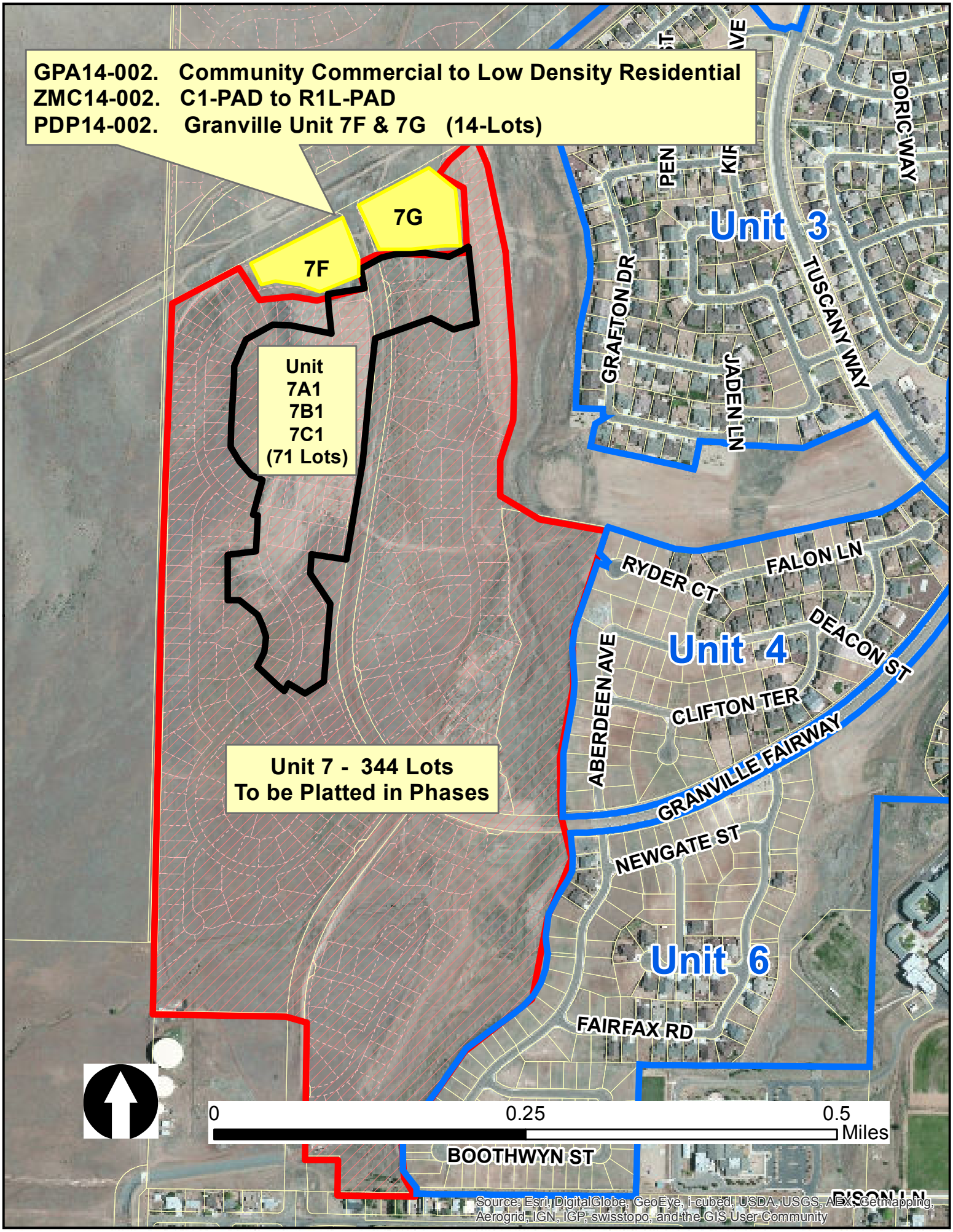
GPA14-002. Community Commercial to Low Density Residential
ZMC14-002. C1-PAD to R1L-PAD
PDP14-002. Granville Unit 7F & 7G (14-Lots)
7G
7F
Unit
7A1
7B1
7C1
(71 Lots)
Unit 7 - 344 Lots
To be Platted in Phases
Unit 3
DORIC WAY
TUSCANY WAY
GRAFTON DR
JADEN LN
Unit 4
RYDER CT
FALON LN
DEACON ST
ABERDEEN AVE
CLIFTON TER
GRANVILLE FAIRWAY
NEWGATE ST
Unit 6
FAIRFAX RD
BOOTHWYN ST
0
0.25
0.5
Miles
Source: Esri, DigitalGlobe, GeoEye, i-cubed, USDA, USGS, AEX, Getmapping, Aerogrid, IGN, IGP, swisstopo, and the GIS User Community