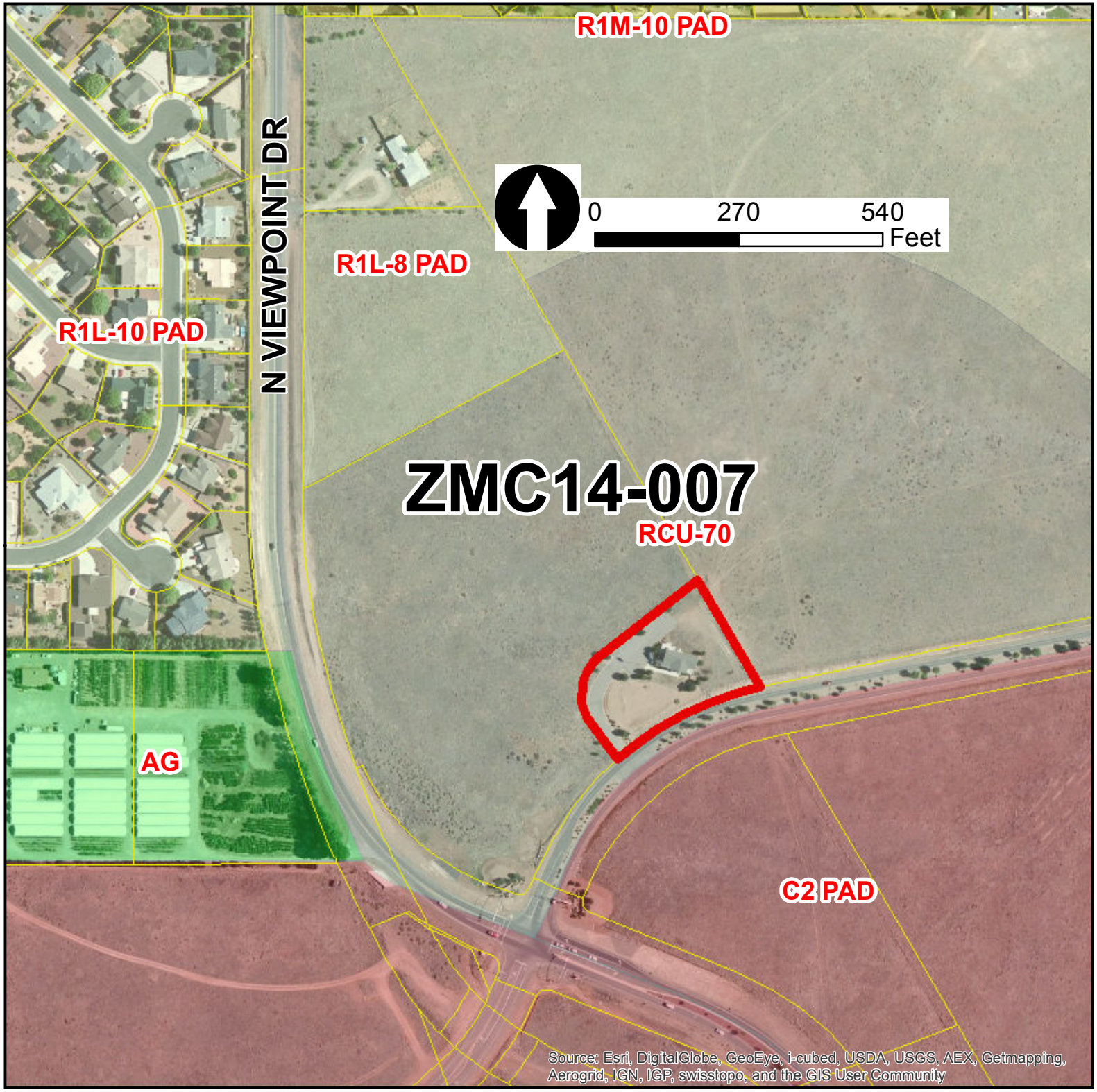
R1M-10 PAD
N VIEWPOINT DR
0
270
540
Feet
R1L-8 PAD
R1L-10 PAD
ZMC14-007
RCU-70
AG
C2 PAD
Source: Esri, DigitalGlobe, GeoEye, i-cubed, USDA, USGS, AEX, Getmapping, Aerogrid, IGN, IGP, swisstopo, and the GIS User Community